

Please note that NO writing is allowed outside the black lines

PASSPORT No. SAEF		SIGNATURE & STAMP OF THE SOUTH AFRICAN EQUESTRIAN FEDERATION	
NAME OF HORSE		MICROCHIP NO	
CHANGE OF NAME & DATES		THE HEIGHT OF THE HORSE IS REQUIRED ON PAGE 24	
PREFIX/SPONSOR		PP NUMBERS	
YEAR OF BIRTH	COUNTRY OF BIRTH	BREED	
		SIRE	
SEX	COLOUR	DAM	
		SIRE OF DAM	
DESCRIPTION OF MARKINGS - USE BLOCK CAPITALS ONLY AND COMPLETE OUTLINE DIAGRAM			
HEAD			
NECK			
LEFT FORE			
RIGHT FORE			
LEFT HIND			
RIGHT HIND			
BODY			
ACQUIRED (BRAND/FREEZE MARKS OR PERMANENT SCARS)			

Outline diagram

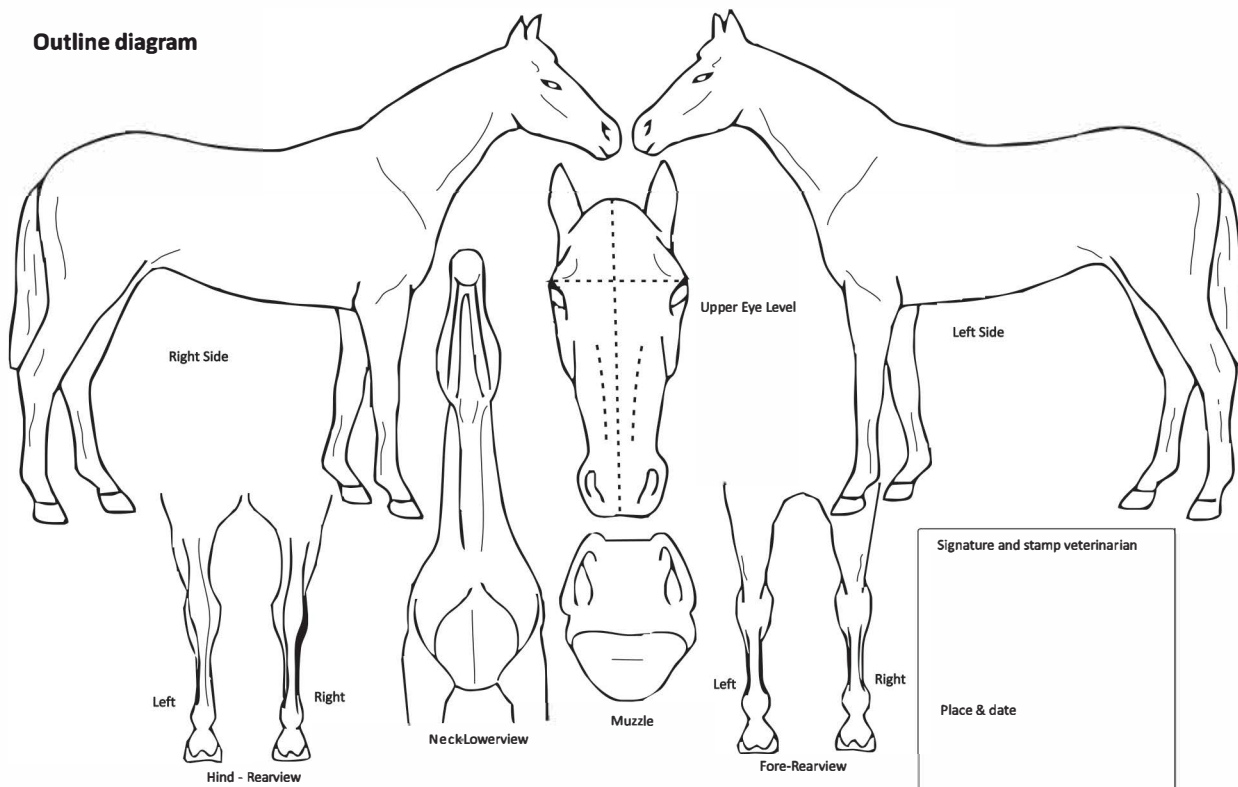

Signature and stamp veterinarian

Place & date

White markings to be done in RED